



East Providence School District  
RFP# EPSD.EPHS.2024.006A  
Concrete Pad - EPHS

## **1. RFP OVERVIEW**

### **1.1 Company Description**

The East Providence School District (EPSD) is a K-12 public school district supporting the City of East Providence, Rhode Island. The district maintains thirteen facilities including multiple K-5, middle and high school campuses.

### **1.2 Purpose of the RFP**

EPSD is seeking proposals from well qualified vendors for the installation of a concrete pad at East Providence High School.

### **1.3 General Conditions**

1.3.1 This RFP is not an offer to contract. Acceptance of a proposal neither commits our school district to award a contract to any Vendor, even if all requirements stated in this RFP are met, nor limits our right to negotiate in our best interest. We reserve the right to contract with a Vendor for reasons other than lowest price. We will thoroughly examine each proposal for best price, product quality, performance measures, flexibility and customer support.

1.3.2 Proposals are to be made in good faith, without fraud, collusion or connection of any kind with any other contractor for the same work. All bidders must complete in their own interest and in their own behalf. If you are subcontracting any portion of this agreement, you must identify the subcontractor in your proposal and agree that all subcontractors are bound to all terms and conditions of this RFP.

1.3.3 The Vendor will absorb all costs incurred in the preparation and presentation of the proposal.

1.3.4 All Vendors who submit proposals will be notified of the results of the selection process.

1.3.5 East Providence School District reserves the right to reject any or all proposals, in whole or in part, with or without cause, even if all the stated requirements are met. In addition, East Providence School District may enter into negotiations with one or more entities simultaneously and award a contract without notification. At the sole discretion of East Providence School District, bidder presentations may be requested before award of the contract. East Providence School District may also request the opportunity to conduct an



East Providence School District  
RFP# EPSD.EPHS.2024.006A  
Concrete Pad - EPHS

on-site review of the Vendor's facility and/or other locations where these services are provided, or a demonstration of the proposed technology.

#### **1.4 Proposal Effective Period**

Vendors should state in writing that all furnished information, including prices, will remain valid for 90 days from the date their proposal is received by East Providence School District.

## **2. VENDOR INSTRUCTIONS**

Any changes in deadlines will be communicated to all Vendors via [E-Bids@epschoolsri.com](mailto:E-Bids@epschoolsri.com) email address. We reserve the right to disqualify any vendor that does not comply with these deadlines.

Vendors wanting to tour the area prior to submission, contact Dan Carpenter, Director of Facilities (401) 602-1993.

#### **2.1 RFP Schedule**

Activity	Date/Time
RFP Released	December 11, 2024
Deadline for questions	December 20, 2024 at 10:00am
Q&A Addenda Issued	December 20, 2024
Proposal Submission Deadline	January 8, 2025 at 10:00am
RFP awarded	January 14, 2025

#### **2.2 Vendor Questions and RFP Addenda**

2.2.1 Questions regarding the content of or schedule for the RFP must be submitted in writing by e-mail to [E-Bids@epschoolsri.com](mailto:E-Bids@epschoolsri.com) according to the RFP schedule provided in Section 2.1.

2.2.2 East Providence School District will issue answers to all Vendor questions, as noted in that schedule. In the event that modifications or additions to the RFP become necessary, vendors will be notified in writing and posted to [www.epschoolsri.com/purchasing](http://www.epschoolsri.com/purchasing).



East Providence School District  
RFP# EPSD.EPHS.2024.006A  
Concrete Pad - EPHS

## **2.3 Proposal Format and Submission Requirements**

### **2.3.1 Proposals are to be organized in the following format:**

2.3.1.1 Section 1: Executive Summary. The one page maximum executive summary is to briefly describe the vendor's proposal. This summary should highlight the major features of the proposal. It must indicate any requirements that cannot be met by the Proposer. The reader should be able to determine the essence of the proposal by reading the executive summary.

2.3.1.2 Section 2: Vendor Information. Proposers must provide in-line responses to all requirements outlined in RFP Section 3.3 - Vendor Information.

2.3.1.3 Section 3: Response to RFP Requirements. Proposers must provide in-line responses to all requirements outlined in Section 3.

2.3.1.4 Section 4: Pricing. Proposers must attach a formal company quote to the last page. Additional vendor sales quotes, hardware details, or other pricing material may be included in this section. Pricing will include product and installation, as well as any other needed attachments. Shipping is to be included in the pricing.

2.3.1.5 Section 5: Additional Information. Proposers may include additional information regarding their products and services in this section.

### **2.3.2 Sealed Bid Requirements**

Two (2) printed copies of the proposal must be submitted in an envelope clearly marked: Request for Proposals, "Concrete Pad - EPHS". Mail or deliver sealed bid proposals to the following address by the date and time identified in the schedule in Section 2.1. The EPSD Finance Department will receive all bids and include a timestamped form to record arrival date/time.

Craig Enos  
Director of Finance  
RFP# EPSD.EPHS.2024.006A  
1998 Pawtucket Avenue  
East Providence, RI 02914



East Providence School District  
RFP# EPSD.EPHS.2024.006A  
Concrete Pad - EPHS

**2.3.3 Bid Evaluation**

2.3.3.1 The district contemplates award to the lowest price, technically acceptable vendor proposal. To determine whether proposals are technically acceptable:

2.3.3.1.1 The district will determine whether each proposal is complete

2.3.3.1.2 The solution specified in the proposal meets the technical needs of EPSD and offers the most value to the schools

2.3.3.1.3 Whether it is responsive to all requirements established in the RFP and addenda.

2.3.3.1.4 Whether the proposing vendor maintains and has submitted documentation of applicable certifications from Manufacturer(s) selected

2.3.3.1.5 Whether references related to past performance are favorable.

2.3.3.1.5.1 With regard to references, vendors are free to submit references they wish the East Providence School District to consider; however, the East Providence School District reserves the right to investigate references for any and all projects on which the vendor has worked in the last three (3) years. Proposals not deemed technically acceptable may be eliminated from consideration

2.3.3.2 The East Providence School District may choose to seek clarifications from vendors with regard to their proposals.

2.3.3.2.1 All responses will be provided in writing to the [E-Bids@epschoolsri.com](mailto:E-Bids@epschoolsri.com) address, and incomplete or unclear responses may result in a proposal being deemed technically unacceptable. However, the East Providence School District reserves the right to make a selection without requesting clarification. Additionally, the East Providence School District may not necessarily seek clarifications from all vendors submitting proposals.

2.3.3.3 Any contract awarded under this RFP is subject to funding, and approval by the East Providence School Committee. The East Providence School District reserves the right to make no awards under this RFP.



East Providence School District  
RFP# EPSD.EPHS.2024.006A  
Concrete Pad - EPHS

### **3. REQUIREMENTS**

#### **3.1 Background**

The East Providence School District is looking to install a new concrete pad which will serve as the base for a new steel frame building at East Providence High School.

#### **3.2 Scope of Services / Product**

- Furnish and install per code specifications a concrete pad to accept a 36'w x 48'l x 12'H steel building. Per manufacturer requirements the pad must be 12" wider all around the building .
- Concrete pad size is 38'W x 50' 2"L (See Attachment for plan specifications)
- Final placement area specifications of the pad is to be determined before installation with contractor and district.
- Provide all permits necessary.
- Furnish and install all necessary steel, rebar, and steel mesh required at the correct height requirements per building code
- Furnish and provide the correct underlayment gravel base, and required compaction necessary for concrete pad.
- Provide correct concrete psi mixture required per building code specifications, minimum 2500+ psi required per manufacturer specification.
- Pour pad with correct steel specification and concrete psi per engineering drawings provided by the manufacturer.
- Provide proper soils/materials to finish the landscape around the pad once poured.
- Replace all damaged lawn/landscaping that is used as a byway for trucking access, including soils and re-seeding lawn.
- Remove and install existing black chain link fence along property line to be reconnected as a straight line fence.
- Provide asphalt along the doorways and front side of the steel building to connect to existing running track surfaces. Size and length determinations to be figured once pad is placed in final location.
- Remove and transport leftover soils to another school in the district.

#### **ALTERNATE #1**

- Provide installation cost for 36'w x 48'l x 12'h steel building



East Providence School District  
RFP# EPSD.EPHS.2024.006A  
Concrete Pad - EPHS

### **3.3 Vendor Information**

#### **3.3.1 Company Background Information**

- 3.3.1.1 Legal name of the company
- 3.3.1.2 Number of years in business
- 3.3.1.3 Headquarters location address, phone number, website
- 3.3.1.4 Company type
- 3.3.1.5 Number of employees
- 3.3.1.6 Tax ID number

#### **3.3.2 Company Experience and References**

3.3.2.1 Please describe the product/market differentiators that distinguish you in the industry and make you capable of competing for this project.

3.3.2.2 Vendors are free to submit references they wish the East Providence School District to consider. However, the East Providence School District reserves the right to investigate references for any and all projects on which the vendor has worked in the last three (3) years.

#### **3.3.3 Vendor/Subcontractor Information**

3.3.3.1 The vendor and subcontractors of the vendor will maintain at their own expense during the term of this contract, the following insurances:

3.3.3.1.1 Workers' Compensation Insurance with Rhode Island statutory limits and Employers Liability Insurance with a minimum limit of \$100,000 each accident for any employee.

3.3.3.1.2 Comprehensive/Commercial General Liability Insurance with a combined single limit of \$1,000,000 each occurrence for bodily injury and property damage.



East Providence School District  
RFP# EPSD.EPHS.2024.006A  
Concrete Pad - EPHS

3.3.3.1.3 Automobile Liability Insurance covering all owned, hired and non-owned vehicles with a minimum combined single limit of \$1,000,000 each accident for bodily injury and property damage.

3.3.3.1.4 Insurance companies, named insurers and policy forms shall be subject to the approval of the East Providence School District. Insurance policies shall not contain endorsements or policy conditions which reduce coverage provided to the East Providence School District. Vendor and any subcontractors shall furnish East Providence School District Project Coordinator with certification of insurance evidencing such coverage and endorsements at least ten (10) working days prior to commencement of services under this contract.

**3.3.4 Minority/Women Business Enterprise**

In accordance with RI Gen. Law § 37-14.1-1, it is the policy of the State of Rhode Island to support the fullest possible participation of firms owned and controlled by minorities (MBEs) and women (WBEs). Pursuant to §§ 37-14.1-2 and 37-14.1-6, MBEs and WBEs shall be included in all state purchasing, including, but not limited to, the procurement of goods, services, construction projects, or contracts funded in whole or in part with state funds, or funds which, in accordance with a federal grant or otherwise, the state expends or administers. MBEs and WBEs shall be awarded a minimum of ten percent (10%) of the dollar value of the entire procurement or project. MBE participation credit shall only be granted for firms duly certified as MBEs or WBEs by the State of Rhode Island, Department of Administration, Office of Diversity, Equity and Opportunity, MBE Compliance Office (MBECO). The current directory of firms certified as MBEs or WBEs may be accessed at <http://odeo.ri.gov/offices/mbeco/mbe-wbe.php> or by contacting MBECO at (401) 574-8670

**4. EVALUATION PROCESS**

The district contemplates award to the lowest priced, technically acceptable vendor proposal. To determine whether proposals are technically acceptable, the district will determine whether each proposal is complete; whether it is responsive to all requirements established herein; whether the proposing vendor maintains and has submitted documentation of applicable certifications from Manufacturer(s) selected; and whether references related to past



East Providence School District  
RFP# EPSD.EPHS.2024.006A  
Concrete Pad - EPHS

performance are favorable. With regard to references, vendors are free to submit references they wish the East Providence School District to consider. However, the East Providence School District reserves the right to investigate references for any and all projects on which the vendor has worked in the last three (3) years. Proposals not deemed technically acceptable may be eliminated from consideration

The East Providence School District may choose to seek clarifications from vendors with regard to their proposals. All responses will be provided in writing, and incomplete or unclear responses may result in a proposal being deemed technically unacceptable. However, the East Providence School District reserves the right to make a selection without requesting clarification. Additionally, the East Providence School District may not necessarily seek clarifications from all vendors submitting proposals.

Any contract awarded under this RFP is subject to funding, and approval by the East Providence School Committee. The East Providence School District reserves the right to make no awards under this RFP.

Each vendor proposal will be reviewed and scored using the following criteria and maximum point values per topic:

Criteria	Available points	Points awarded
Meets technical requirements	25	
Pricing	35	
Past project experiences	25	
M/WBE Certified Firm	10	
References	5	

***Attach vendor quote(s) to last page***



THE INFORMATION CONTAINED IN THIS DRAWING IS THE SOLE PROPERTY OF  
VERSATUBE BUILDING SYSTEMS ANY REPRODUCTION IN PART OR WHOLE WITHOUT  
THE WRITTEN PERMISSION OF VERSATUBE BUILDING SYSTEMS IS PROHIBITED.

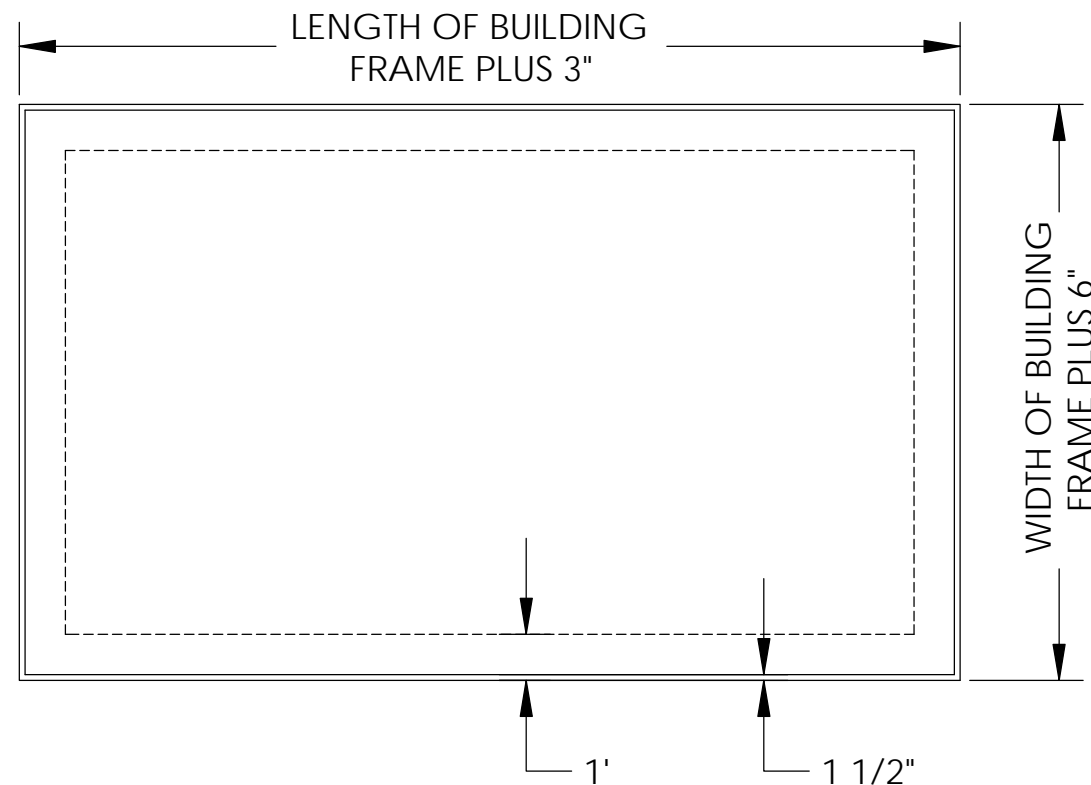

## SHEETING LEDGE

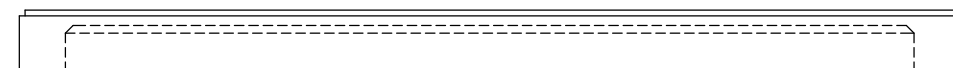

TYPICAL SECTION VIEW

6/6/10/10 WELDED  
WIRE FABRIC  
**-OR-**  
#3 OR #4 REBAR  
AT 24" ON CENTER;  
EACH DIRECTION  
AT MID DEPTH

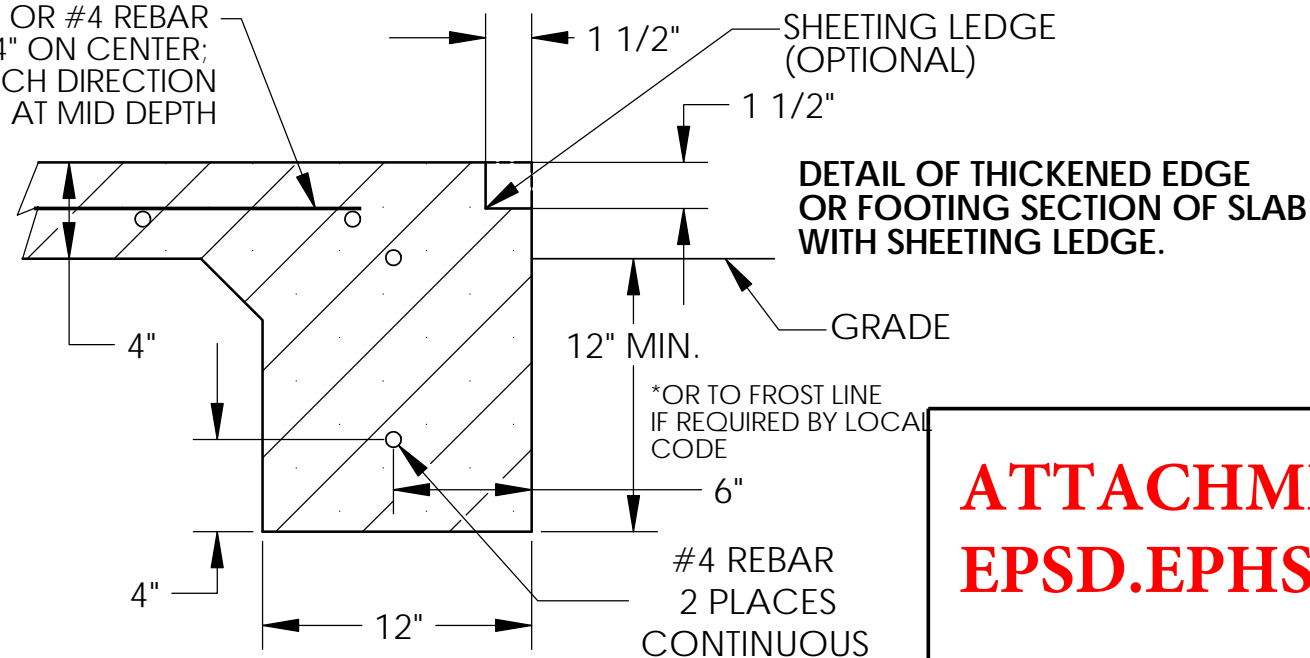

FRAME WxL	CONCRETE WxL (OUTSIDE DIM.)
12'-0" X 20'-2"	12'-6" X 20'-5"
20'-0" X 20'-2"	20'-6" X 20'-5"
24'-0" X 24'-2"	24'-6" X 24'-5"
30'-0" X 40'-2"	30'-6" X 40'-5"

### REQUIRED FOUNDATION/SLAB SIZE FOR VERTICALLY SHEETED BUILDINGS

**DIMENSIONS ARE OUTSIDE TO OUTSIDE OF SLAB. THE SLAB OUT TO OUT DIMENSIONS MUST BE 6" WIDER AND 3" LONGER THAN THE BUILDING SIZE.**

**EXAMPLE:**  
20'W X 40'-2"L X 10' BUILDING GIVE A SLAB DIMENSION OF 20'W X 40'-5"L.

FOR FURTHER QUESTIONS OR CONCERNS ABOUT BUILDING SABBREKETH,  
CONTACT A PRODUCT DESIGN ENGINEER SATURDAY TOLL FREE AT 800-900-7222.

GENERAL FOUNDATION NOTES:

1. MAXIMUM ALLOWABLE SOIL BEARING PRESSURE IS 1500PSF IN ACCORDANCE WITH APPLICABLE CODE. OWNER TO VERIFY THAT SOIL IS STABLE AND COMPACTED TO A MINIMUM OF 95% RELATIVE OPTIMUM VALUE.
2. MAXIMUM SIZE CONCRETE AGGREGATE SHALL BE 1" DIA.
3. MINIMUM COMPRESSIVE STRENGTH OF CONCRETE AT 28 DAYS SHALL BE 2500 PSI.
4. PLACE REINFORCEMENT AT MID DEPTH FOR SLABS ON GRADE.
5. ALL SPLICES IN CONTINUOUS REINFORCEMENT OR REINFORCING SHALL HAVE A MINIMUM LAP OF 40 DIAMETERS. SPLICES IN ADJACENT BARS SHALL NOT BE LESS THAN 4'-0" APART. VERTICAL WALL BARS SHALL BE SPLICED AT OR NEAR FLOOR LINES. BARS MAY BE WIRED TOGETHER AT SPLICES OR LAPS EXCEPT FOR TOP REINF. OF BEAM AND SLABS, OR WHERE SPECIFICALLY DETAILED TO BE SEPARATED.
6. CONCRETE SHALL BE PLACED IN ACCORDANCE WITH THE LATEST ACI SPECIFICATIONS.

**THIS IS STRICTLY A SUGGESTED FOUNDATION DESIGN. OTHER ENGINEERED DESIGNS MAY BE SUBSTITUTED OR DICTATED BY YOUR MUNICIPALITY OR INSPECTOR.**

**ATTACHMENT**  
**EPSD.EPHS.2024.006A**

UNLESS OTHERWISE SPECIFIED DIMENSIONS ARE IN INCHES TOLERANCES ARE: FRACTIONS    DECIMALS    ANGLES  +        .XX+ .XX    + 1        -        -  .XXX+ .XXX        -        -  MATERIAL    2,500 PSI CONCRETE  FINISH  DO NOT SCALE DRAWING	CAD GENERATED DRAWING, DO NOT MANUALLY UPDATE		MONOSLAB FOUNDATION FOR			
	APPROVALS	DATE				
	DRAWN STRICKER	6/3/15				
	CHECKED					
	RESP ENG					
	MFG ENG		SIZE B	DWG. NO.	S	REV.
	QUAL ENG		SCALE	CAD FILE:		SHEET 1 OF 1